COMBINED ELECTRIC AND NATURAL GAS COMPETITIVE RETAIL SERVICE PROVIDERS

For the provision of (check all that apply):

	ELECTRIC	NATURAL GAS
BROKER	☐	☐
MARKETER	☒	☒
AGGREGATOR	☐	☐
GOVERNMENTAL AGGREGATOR	☐	☐
COOPERATIVE	☐	☐
RETAIL ELECTRIC GENERATION PROVIDER	☒	☐
OTHER (Describe): _____	☐	☐

INTRASTATE ANNUAL REPORT

OF

02-026(1) 00-009

MS. BARBARA HAWBAKER
BALANCING & SETTLEMENT ANALYST
MIDAMERICAN ENERGY COMPANY
4299 N.W. URBANDALE DRIVE
URBANDALE IA 50322

Address

Zip Code

(Address of principal business office at end of year)

TO THE

PUBLIC UTILITIES COMMISSION OF OHIO

THE PUBLIC UTILITIES COMMISSION OF OHIO

FOR THE

YEAR ENDED DECEMBER 31, 2003

RECEIVED-DOCKETING DIV
2004 APR 20 AM 11:34
PUCO

MidAmerican
ENERGY
OBSESSIVELY, RELENTLESSLY ***AT YOUR SERVICE.***

MidAmerican Energy
4299 NW Urbandale Drive
Urbandale, Iowa 50322-7298

April 19, 2004

Public Utilities Commission of Ohio
Fiscal Division
180 East Broad Street
Columbus, Ohio 43266-0573

RE: MidAmerican Energy Company
Renewal Certificate # 00-009(2)
CASE # 00-1786-EL-CRS

Certificate # 02-026(1)
CASE # 02-1893-GA-CRS

Enclosed is one (1) copy of MidAmerican Energy Company's Combined Intrastate Annual Report for the year ended December 31, 2002.

If any additional information is needed, please contact me at 515/242-4230.

Sincerely,

B Hawbaker

Barbara J. Hawbaker
Balancing & Settlement Analyst

Enclosure (1)

RECEIVED-DOCKETING DIV
2004 APR 20 AM 11:34
PUCO

TABLE OF CONTENTS

Title	Page
General Instructions	1
Identity of Respondent	2
Important Changes During the Year	3
Statement of Intrastate Gross Earnings (Revenue) For the Year (Schedule 1)	4
Monthly Sales Volumes of Natural Gas by Service Territory (Schedules 2A - 2D)	5
Name, Address and Phone Number of the Company's Contact Persons and to Whom Invoice Should be Directed (Schedule 3)	9
Verification	10

GENERAL INSTRUCTIONS

Please read the general instructions carefully before filling out this form:

1. The word "Respondent" in the following inquiries means the person, firm, association, or company in whose behalf the report is made.

2. The schedules and questions contained in this report were developed to be generally applicable to all competitive retail natural gas (CRNGS) and electric (CRES) suppliers. All instructions shall be followed and each question answered as fully and accurately as possible. Sufficient answers shall appear to show that no schedule, question, or line item has been overlooked.

3. If answers to an inquiry are given elsewhere in the report, incorporation of the information by reference is sufficient.

4. Customary abbreviations may be used except that the exact name of the respondent shall be shown in full on the "Title Page" and in the "Verification" page.

5. Where the space provided is insufficient for the required data or it is necessary or desirable to insert additional statements or schedules, the insert pages shall show the number and title of the schedule to which it pertains, as well as the name of the respondent and the year covered, and shall be on 8 1/2" x 11" durable paper.

6. The information required with respect to any statement furnished is the minimum requirement. The respondent may add such further material information as is necessary to ensure that the required statements are not misleading.

7. All copies filed with the Commission must be legible and permanent. All entries shall be made in permanent ink or by a typewriter. Items of a reverse or contrary character shall be enclosed in parentheses, or indicated by a minus sign followed by the amount.

8. The annual report shall be signed by a duly authorized officer of the respondent.

Special Instructions for Governmental Aggregators

A governmental aggregator that does not directly supply natural gas and electricity to the members of its aggregation pool and receives no receipts or proceeds from the sale or provision of natural gas and electricity to the members of the aggregation pool, should timely complete the annual report and file it in accordance with the following instructions:

1. Complete all sections of the cover page;

2. On page 4, enter zero total earnings and type or print the name(s) of the governmental aggregator's supplier(s) in the space below the table;

3. Do not fill out pages 5, 6, 7 or 8;

4. On page 9, complete only the top third of the page;

5. Complete the oath on page 10.

IDENTITY OF RESPONDENT

1. Identify respondent's form of business organization: sole proprietorship, partnership, corporation, or other (explain). If incorporated, specify the date of filing articles of incorporation and the state in which incorporated.
   MidAmerican Energy Company was incorporated in the State of Iowa June 30, 1995.

2. Identify any other names (other than shown on title page) under which respondent conducted any part of its business during the year. Provide full particulars. **MidAmerican Energy Company did not conduct any business under a name other than shown on the title page.**

3. Identify the names of affiliate and subsidiary companies of the respondent. **Ref to Q3 attachment**

4. Identify the PUCO Case Numbers (and dates issued) granting respondent authority to operate as a CRNGS and CRES and respondent's certificate numbers.
   Competitive Retail Electric Supplier (CRES)
   PUCO Case Number 00-1786-EL-CRS issue date of September 29, 2000
   Renewal Certificate Number 00-009(2) issue date of October 30, 2002

   Competitive Retail Natural Gas Supplier (CRNGS)
   PUCO Case Number 02-1893-GA-CRS issue date of July 25, 2002
   Certificate Number 02-026(1) issue date of August 24, 2002

5. Identify the dates when respondent began CRNGS and CRES operations in Ohio.
   Competitive Retail Electric Supplier (CRES)

FirstEnergy	August 2002
Cincinnati Gas & Electric	February 2003

   Competitive Retail Natural Gas Supplier (CRNGS)

Cincinnati Gas& Electric	February 2002
Columbia Gas of Ohio	August 1996
Dominion East Ohio	December 2000

6. Provide a list of Ohio service territories served by respondent.
   Competitive Retail Electric Supplier (CRES)
   FirstEnergy Cincinnati Gas & Electric

   Competitive Retail Natural Gas Supplier (CRNGS)
   Cincinnati Gas& Electric
   Columbia Gas of Ohio
   Dominion East Ohio

7. Identify respondent's website URL.
   www.midamerican.com

8. Identify the name, title, address, e-mail address and telephone number (including area code) of the person to be contacted concerning this report.
   Barbara Hawbaker - Balancing and Settlement Analyst
   MidAmerican Energy Company
   4299 NW Urbandale Drive
   Urbandale, IA 50322
   bjhawbaker@midamerican.com
   515/242-4230

IMPORTANT CHANGES DURING THE YEAR

Report important changes of the types listed. Except as otherwise indicated, data furnished should apply to the same period the report covers. Answers should be numbered in accordance with the inquiries and if "none" states the fact, it should be used. If information, which answers an inquiry, is given elsewhere in the report, identification of the other answer will be sufficient.

1. Changes in ownership or control (shareholders holding 5% or more of outstanding stock).

2. Other important changes: Give brief particulars of each other important change, which is not disclosed elsewhere in this report.

Ohio address change: 4200 Regent Street
Suite 200
Columbus, OH 43219

Instructions:

Schedule 1 is used for PUCO annual assessment purposes pursuant to Sections 4905.10 and 4911.18, Revised Code. The reporting company shall maintain supporting and/or subsidiary records to separately record revenues derived from total operations and from its Ohio intrastate operations. Information presented herein is subject to audit by the PUCO.

For the purpose of this report, sales of natural gas and electricity are deemed to occur at the meter of a retail customer.

Any competitive retail natural gas and electricity supplier that reports zero gross revenues will not be assessed.

SCHEDULE: 1

STATEMENT OF INTRASTATE GROSS EARNINGS (REVENUE) AND SALES			
	Natural Gas Sales	**Sales (Mcf)**	**Earnings ($)**
	Mercantile[1]	426,264	3,057,265
	Non-Mercantile	35,334	253,424
	Other		
1	Total Natural Gas Sales	461,598	3,310,689
	Electricity Sales	**Sales (kWh)**	**Earnings ($)**
2	Total Electric Sales	129,398,346	5,033,618
3	All Other Intrastate Gross Earnings		
4	Total Earnings 1 + 2 + 3		8,344,307

1. "Mercantile" means a customer that consumes, other than for residential use, more than five hundred thousand cubic feet of natural gas per year at a single location within this state or consumes natural gas, other than for residential use, as part of an undertaking having more than three locations within or outside of this state. "Mercantile customer" excludes a not-for-profit customer for which a declaration under Section 4929.01(L)(2), Ohio Revised Code, is in effect.

SCHEDULE: 2A

Instructions:

This report is used to report monthly and annual volumes of natural gas sold by Competitive Retail Natural Gas Service Providers in the service area identified. Provide the volumes in hundreds of cubic feet (Ccf's).

SALES VOLUMES OF NATURAL GAS
in the Cincinnati Gas & Electric Company service area

	Mercantile	Non-Mercantile	Total
January	6,720	126	6,846
February	8,594	121	8,715
March	7,637	47	7,684
April	4,400	32	4,432
May	3,442	5	3,447
June	3,116	1	3,117
July	2,463	0	2,463
August	2,378	0	2,378
September	2,468	0	2,468
October	3,146	10	3,156
November	3,824	19	3,843
December	6,485	73	6,558
Total	54,673	434	55,107

SCHEDULE: 2B

Instructions:

This report is used to report monthly and annual volumes of natural gas sold by Competitive Retail Natural Gas Service Providers in the service area identified. Provide the volumes in hundreds of cubic feet (Ccf's).

SALES VOLUMES OF NATURAL GAS
in the Columbia Gas of Ohio service area

	Mercantile	Non-Mercantile	Total
January	45,839	937	46,776
February	45,624	915	46,539
March	43,835	953	44,778
April	20,327	425	20,752
May	11,019	3,048	14,067
June	8,119	2,483	10,602
July	5,753	1,788	7,541
August	4,811	1,773	6,584
September	5,014	1,829	6,843
October	10,329	2,635	12,964
November	23,108	3,992	27,100
December	42,625	8,885	51,510
Total	266,403	29,663	296,066

SCHEDULE: 2C

Instructions:

This report is used to report monthly and annual volumes of natural gas sold by Competitive Retail Natural Gas Service Providers in the service area identified. Provide the volumes in hundreds of cubic feet (Ccf's).

SALES VOLUMES OF NATURAL GAS
in the Dominion East Ohio service area

	Mercantile	Non-Mercantile	Total
January	21,897	1,166	23,063
February	21,362	1,322	22,684
March	15,123	942	16,065
April	10,172	518	10,690
May	6,250	231	6,481
June	4,052	76	4,128
July	3,116	87	3,203
August	3,369	48	3,417
September	3,528	45	3,573
October	5,260	132	5,392
November	3,554	169	3,723
December	7,505	501	8,006
Total	105,118	5,237	110,425

SCHEDULE: 2D

Instructions:

This report is used to report monthly and annual volumes of natural gas sold by Competitive Retail Natural Gas Service Providers in the service area identified. Provide the volumes in hundreds of cubic feet (Ccf's).

SALES VOLUMES OF NATURAL GAS
in the Vectren Energy Delivery of Ohio service area

	Mercantile	Non-Mercantile	Total
January	0	0	0
February	0	0	0
March	0	0	0
April	0	0	0
May	0	0	0
June	0	0	0
July	0	0	0
August	0	0	0
September	0	0	0
October	0	0	0
November	0	0	0
December	0	0	0
Total	0	0	0

SCHEDULE: 3

IN ORDER TO ENSURE THAT PUCO CORRESPONDENCE IS DIRECTED TO THE APPROPRIATE PERSON AT THE CORRECT ADDRESS, PLEASE COMPLETE THE FOLLOWING.

Name, Title, Address, and Phone Number of the Company's Contact Persons to Receive Entries and Orders from the Docketing Division

Barbara Hawbaker	Balancing & Settlement Analyst
Name	Title
4299 NW Urbandale Drive	Urbandale, IA 50322
Address	
515/242-4230	bjhawbaker@midamerican.com
Phone Number (Including Area Code)	

Name, Title, Address, and Phone Number of Person to Whom Invoice Should be Directed

Barbara Hawbaker	Balancing & Settlement Analyst
Name	Title
4299 NW Urbandale Drive	Urbandale, IA 50322
Address	
515/242-4230	bjhawbaker@midamerican.com
Phone Number (Including Area Code)	

Name and Address of the President

Jack L. Alexander	Sr. Vice President - Supply & Marketing
Name	President
666 Grand Avenue	Des Moines, IA 50303
Address	

VERIFICATION

The foregoing report must be verified by the President or Chief Officer of the company.

OATH

State of IOWA
County of POLK

Jack L. Alexander makes oath and says that
(Insert here the name of the affiant.)

he/she is Sr. Vice President - Supply & Marketing
(Insert here the official title of deponent)

of MidAmerican Energy Company
(Insert here the exact legal title or name of the respondent.)

that he/she has examined the foregoing report; that to the best of his/her knowledge, information, and belief, all statements of fact contained in the said report are true and the said report is a correct statement of the business and affairs of the above-named respondent in respect to each and every matter set forth therein during the period from and including January 1, 2003, to and including December 31, 2003.

(Signature of affiant.)

Identity of Respondent - Q3

"Affiliate & Subsidiary Companies"

MidAmerican Energy Company is an indirect wholly owned subsidiary of MidAmerican Energy Holdings Company. MidAmerican Energy Holdings Company (incorporated) is owned entirely by an investor group consisting of Berkshire Hathaway Inc., Omaha, Nebraska businessman Walter Scott, Jr., MidAmerican Energy Holding Company's Chief Executive Officer and Chairman, David L. Sokol and MidAmerican Energy Holding Company's President, Gregory E. Abel.

MidAmerican Energy Company provides both regulated and unregulated electric and gas service to more than 1.3 million customers in Iowa, Illinois, Ohio, Nebraska, and South Dakota. The company is headquartered in Des Moines, Iowa, and is organized into two business units: supply and marketing, and delivery services. The supply and marketing unit has electric generation assets in Iowa and Illinois. MidAmerican Energy Company supplies gas and electric retail and wholesale services in the following states:

- Regulated Electric Services:
  - Illinois
  - Iowa
  - South Dakota
- Regulated Gas Services:
  - Illinois
  - Iowa
  - Nebraska
  - South Dakota
- Unregulated Electric Services:
  - Illinois
  - Ohio
- Unregulated Gas Services:
  - Illinois
  - Iowa
  - Nebraska
  - Ohio
  - South Dakota

CE Generation LLC is fifty percent (50%) owned by MidAmerican Energy Holdings Company and as such is an affiliate of MidAmerican Energy Company. CE Generation LLC is an electric generation company that provides electrical energy to the wholesale energy market through its subsidiaries listed below:

- California Energy Development Corp.
  - Yuma Cogeneration Associates – Gas fired electric generation station.
- FSRI Holdings, Inc.
  - Power Resources, LTD - Gas fired electric generation station.
- Saranac Power Partners

- Magma Power Co.
  - Vulcan BN/Geo. Power Co. - Geothermal electric generation station.
  - Del Ranch LP - Geothermal electric generation station.
  - Elmore LP - Geothermal electric generation station.
  - Leathers LP - Geothermal electric generation station.
  - Salton Sea Power Gen., LP - Geothermal electric generation station.

Cordova Funding Corporation is one hundred percent (100%) owned by MidAmerican Energy Holdings Company, and as such is an affiliate of MidAmerican Energy Company. Cordova Funding Corporation is an electric generation company that provides electrical energy to the wholesale energy market through its' subsidiaries listed below:

- Quad Cities Energy Company
  - Cordova Energy Company LLC – Gas fired electric generation station.

InterCoast Capital Company is an indirect wholly owned subsidiary of MidAmerican Energy Holdings Company and as such is an affiliate of MidAmerican Energy Company. InterCoast Capital Company has subsidiaries that are involved as listed below in retail and wholesale gas and electric customers:

- MHC Investment Company – 25% equity interest in an investment fund that invests in microgeneration product and services.
- TTP Inc. of South Dakota – General partnership in a gas fired electric generation station.
- MWR Capital Inc. – 7% ownership in coal fired electric generation station in Arizona.
- InterCoast Power Co. – Limited partnerships in three 30 MW solar generating stations in Southern California and a 12.8% interest in a 72 MW wind power project in California.
- InterCoast Energy Company
  - InterCoast Energy Company – Inactive energy company.
- InterCoast Sierra Power Company – 3% interest in an energy investment fund that funds Independent Power Projects.

Midwest Capital Group, Inc. is an indirect wholly owned subsidiary of MidAmerican Energy Holdings Company and as such is an affiliate of MidAmerican Energy Company. A subsidiary of Midwest Capital Group is Midwest Gas Company, which is inactive.

MidAmerican Services Company is an indirect wholly owned subsidiary of MidAmerican Energy Holdings Company and as such is an affiliate of MidAmerican Energy Company. MidAmerican Services Company provides unregulated energy contracting services, such as lighting retrofits, back up generation services, air compression services and heating, ventilation and air conditioning services to customers.

MEC Construction Services Co. is an indirect wholly owned subsidiary of MidAmerican Energy Holdings Company and as such is an affiliate of MidAmerican Energy Company. MEC Construction Services Co. provides electric transmission and distribution construction services to third parties.

MidAmerican Energy Company
Year Ended December 31, 2003

Identity of Respondent - Q3
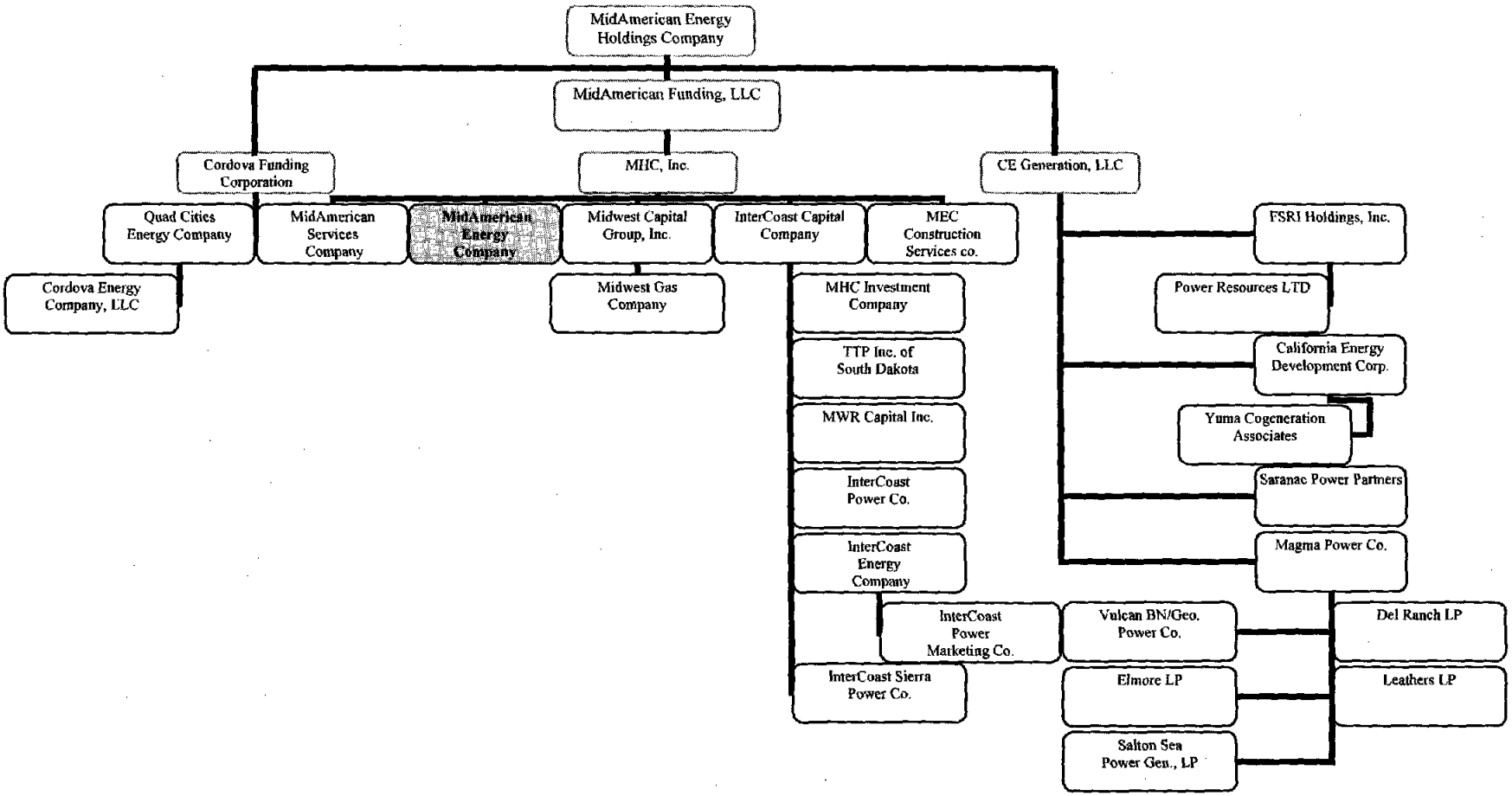
"Affiliate & Subsidiary Companies"