Hillsboro (U11) Quadrangle: Telephone Exchange Boundaries

Ohio Public Utilities Commission

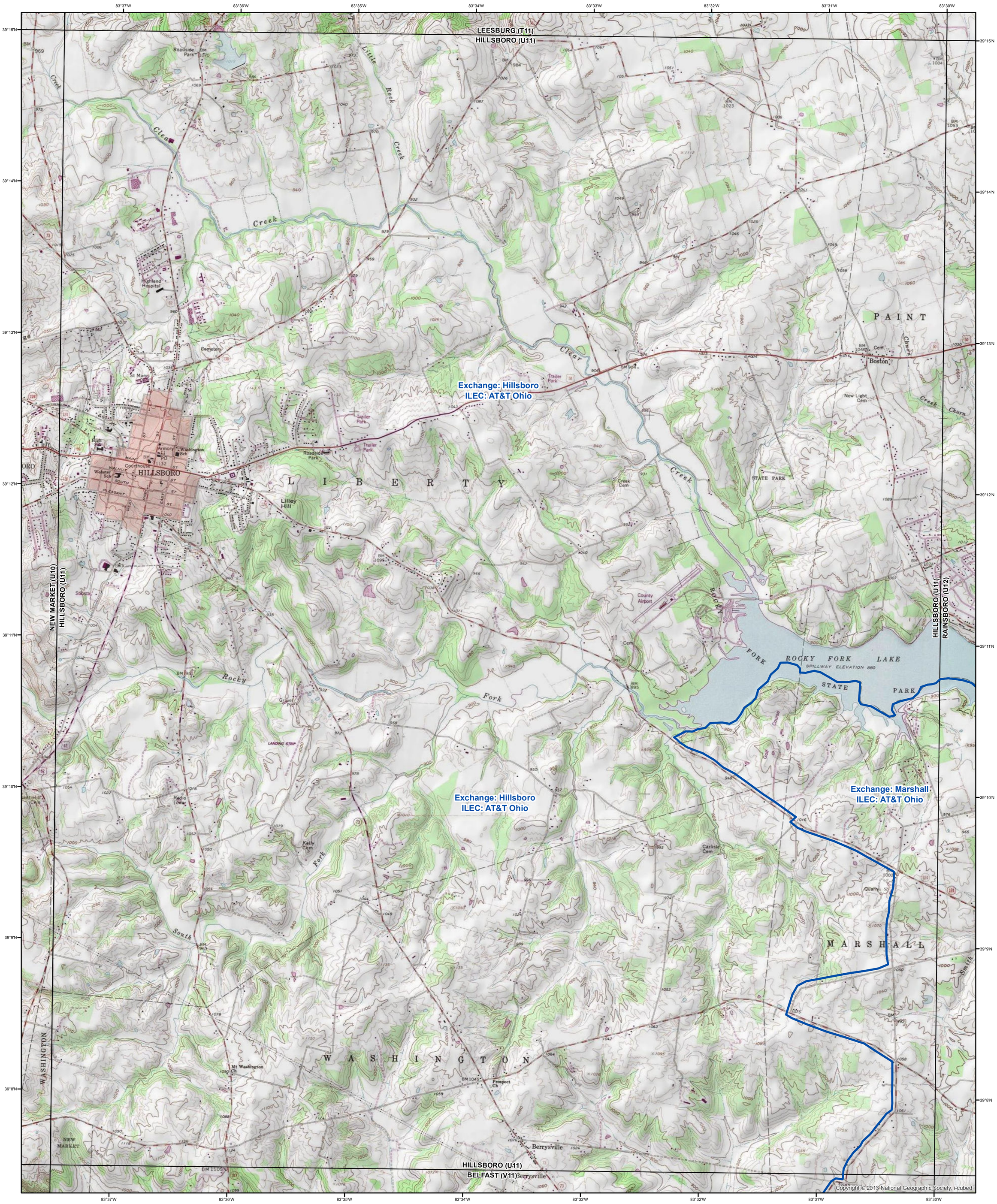

Telephone Exchange Boundary

0 0.5 1 2 Miles

Coordinate System: Ohio State Plane South (Feet), NAD 1983

Depicted telephone exchange boundaries are the official documentation of Incument Local Exchange Carrier (ILEC) service areas per Ohio Administrative Code 4901:1-6-32(A)

Boundary Date: 2/5/2015

Quadrangle Location