Telephone Exchange Boundaries in Licking County

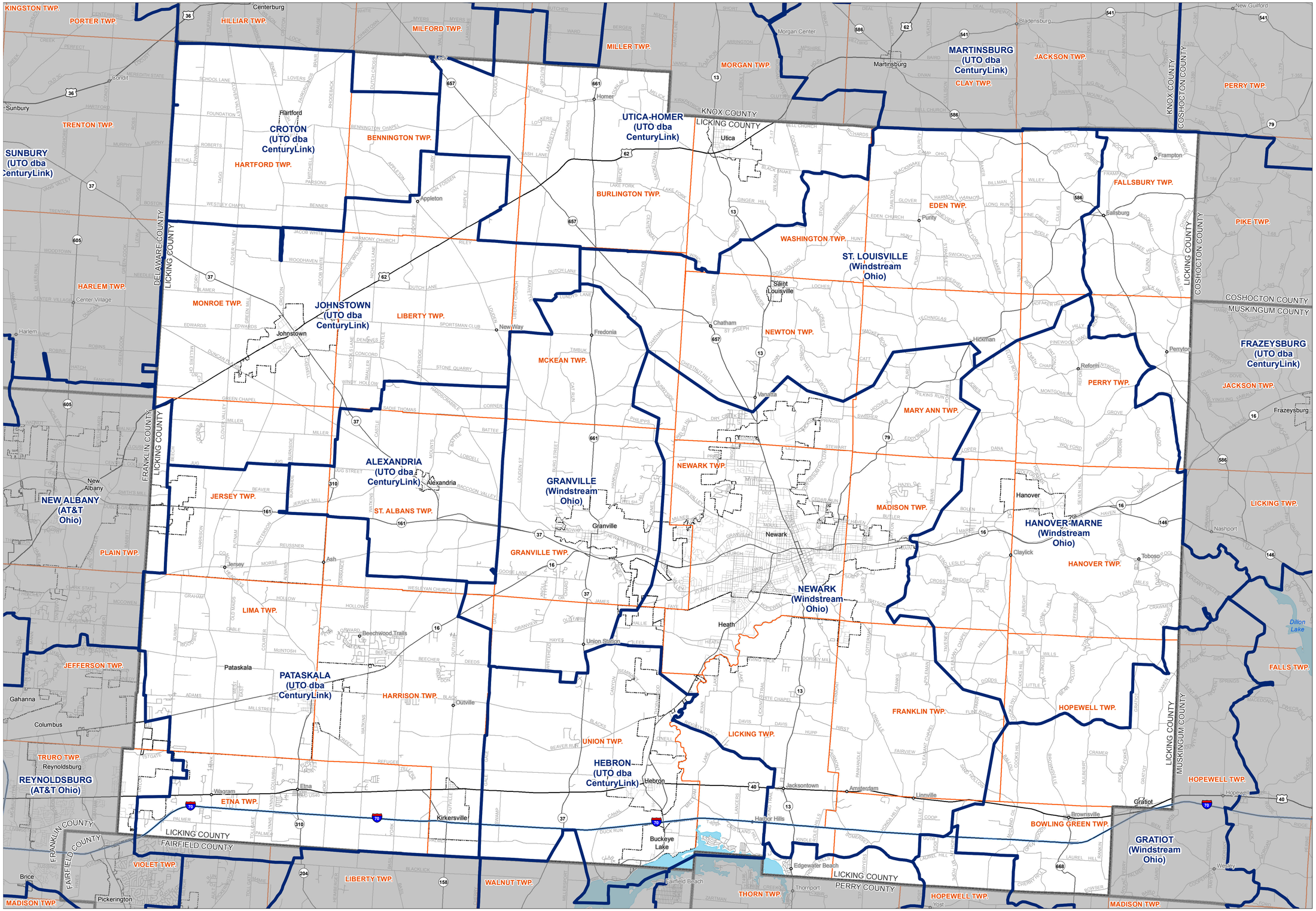

Ohio | Public Utilities Commission

The Public Utilities Commission of Ohio (PUCO) provides this map for your personal use "as is". The areas in this map are approximate, and are not necessarily accurate to surveying or engineering standards. This map is for illustration purposes only and is not suitable for site-specific decision making. While every effort has been made to ensure the accuracy, correctness and timeliness of this map, the PUCO assumes no responsibility for errors or omissions.

January 31, 2012