Armstrongs Mills (O32) Quadrangle: Electric Service Areas

Ohio Public Utilities Commission

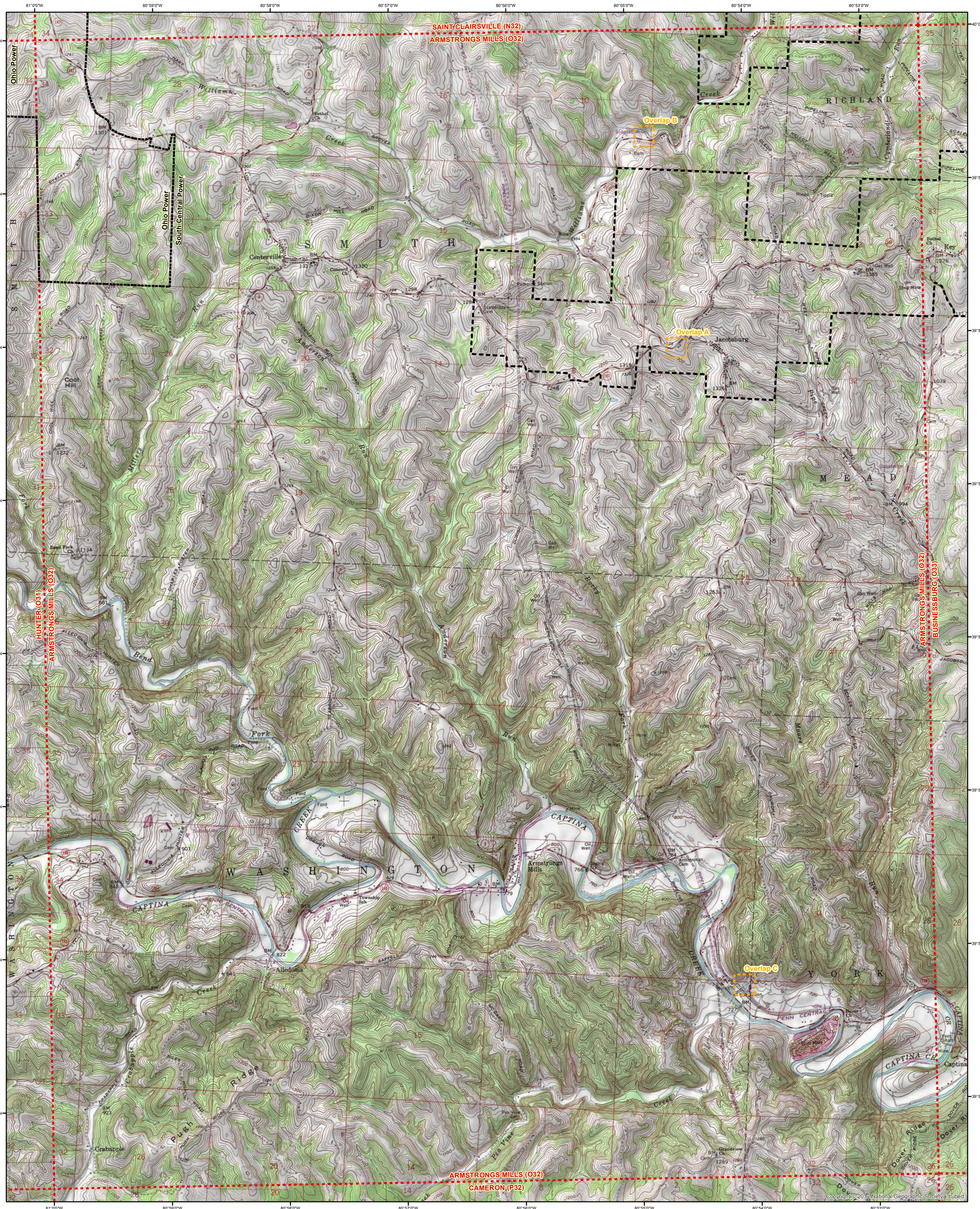

Service Area Boundary | Overlap Area | Quadrangle Boundary | Incorporated Area of Municipal Electric Utility

0 0.5 1 2 Miles

Boundary Date: 8/1/2016

Quadrangle Location